SANTA CASA
DE MISERICÓRDIA CACHOEIRO

Organograma - Santa Casa de Misericórdia de Cachoeiro de Itapemirim
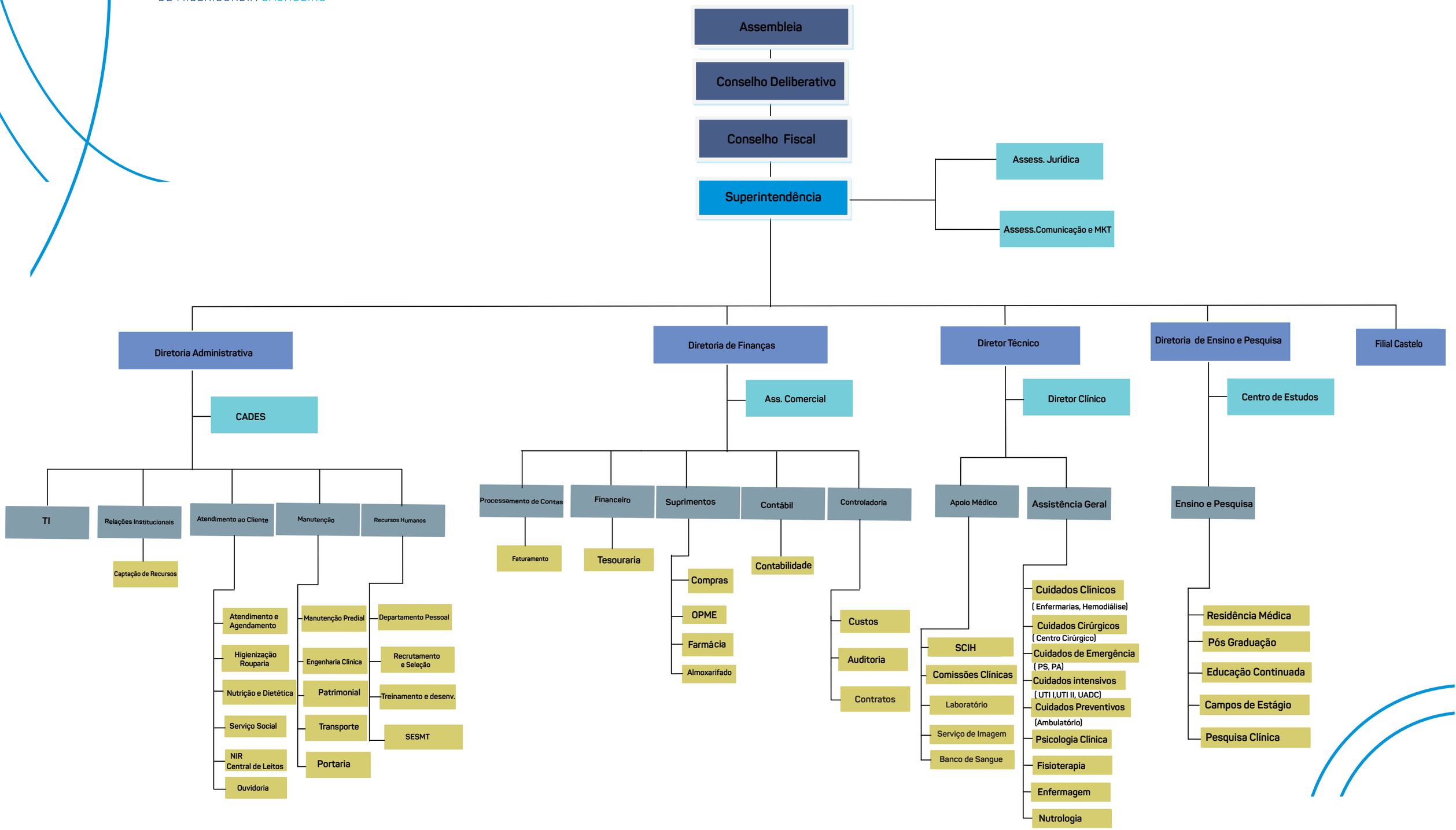
GESTÃO 2019/2021